

PIETRA DI BORGOGNA



A colored body porcelain series with a subtle stone look, very nice surface texture and rough-sawn edges. This series is ideal for both contemporary and traditional settings and is suitable for residential and heavy commercial use.



Bianco (CSBABO)



Verde (CSBAVE)



Oro (CSBA00)

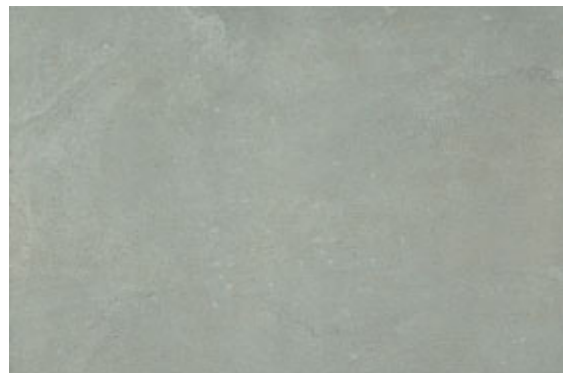

Selce (CSBASE)

Brochure colors are intended as a guide only and may vary from actual tile.
Please check tile samples before making final selections.

COLORS

- Bianco (White) (CSBABO)
- Verde (Lt Green) (CSBAVE)
- Oro (Gold) (CSBA00)
- Selce (Dk Green) (CSBASE)

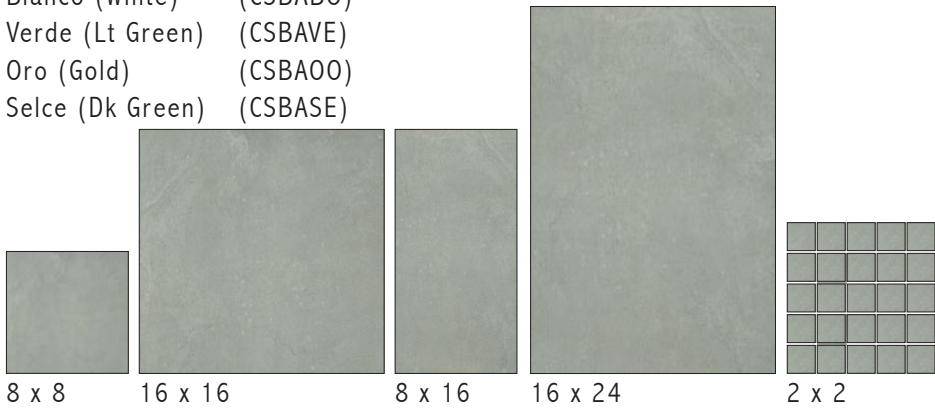

SIZES

- 8 x 8 CSBA--/88
- 8 x 16 CSBA--/816
- 16 x 16 CSBA--/1616
- 16 x 24 CSBA--/1624
- 2 X 2 Mosaic CSBA--/22

TRIM

The surface bullnose is made from field tile that is cut, rounded and smoothed.
 Surface Bullnose 3 x 16 CSBA--/SBN

COORDINATING TRIM

- Expect variation in color and size between field and trims.
- Quarter Round 16" CSBA--/A116
- Beak CSBA--/AC116

NON-STOCK SIZES - Subject to minimum order quantities.

- 24 x 24 CSBA--/2424

Colors

- Bianco(CSBABO)
- Oro(CSBA00)

USAGE & INSTALLATION

Suitable for both residential and commercial installations.

| Physical Properties | Norms | Value |
|---------------------|---------------------|----------------|
| Flexion Resistance | 10545-04 | ≥45 N/mm² |
| Water Absorption | 10545-03 | ≤0,2% |
| Abrasion Resistance | 10545-06 | <112 mm³ |
| Frost Resistance | 10545-12 | Resists |
| Chemical Resistance | 10545-13 | UA • ULA • UHA |
| Stain Resistance | 10545-14 | Class 5 |
| Slip Resistance** | ASTM C1028 C.O.F | > 0.6 |



** These results are for the natural finish and for the normal productions; if there is concern about a particular production, it should be tested. The Coefficient of Friction is a general guide only. Testing may vary with different production runs and with different testing labs.

As noted in the Americans with Disabilities Act (ADA) the coefficient of friction varies considerably due to facts not under the control of entities such as the manufacturers and distributors. These factors include, but are not limited to, contaminants, slope of terrain, drainage conditions, adjacent surfaces, etc. Suitability for any installation can only be determined by a site examination of all conditions that could affect the slip resistance of the tile being installed. Continual cleaning and maintenance must be performed once the tile has been installed. For more information see our current handout Americans with Disabilities Act and Slip Resistance of Tile.

Eco-Management and Audit Scheme (EMAS)



Panaria Ceramica meets the Emass and ISO 14001 environmental declarations.



SEATTLE
5930 Sixth Ave. S.
Seattle, WA 98108
206-812-4019

PORTLAND
1845 SE 3rd Ave.,
Portland, OR 97214
503-231-0058

MEDFORD
3531 Avion Dr.
Medford Or. 97504
541-776-5020

BOISE
12376 W Executive Dr
Boise ID 83713
208-855-2822

OREGON TILE & MARBLE
www.oregontileandmarble.com